

CentralApp

by ACCESSGME

REDEFINING RESIDENCY SELECTION

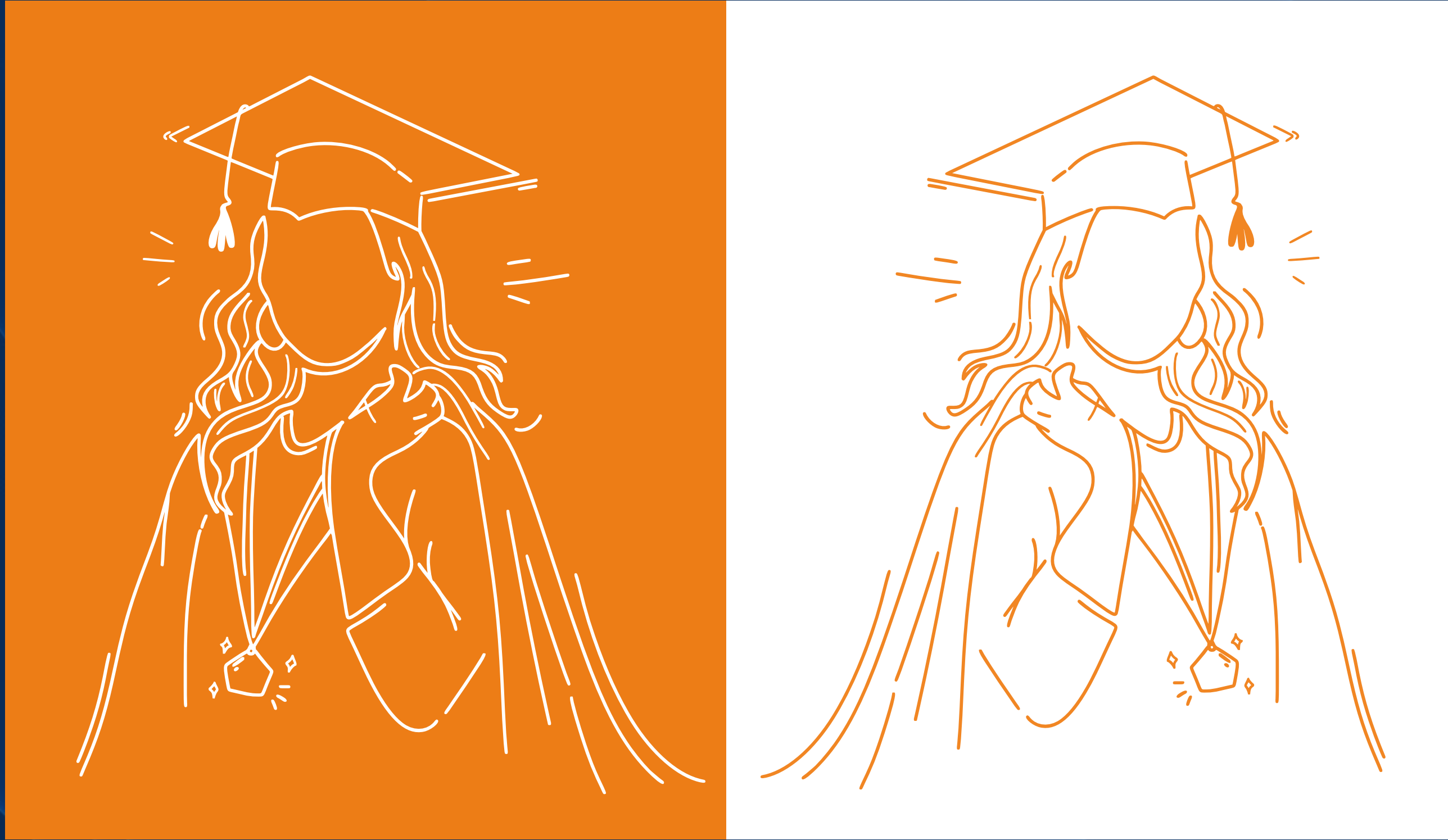



OUR MISSION

TO IMPROVE EQUITY IN THE RESIDENCY
APPLICATION PROCESS BY REMOVING FINANCIAL
BARRIERS AND EMPHASIZING HOLISTIC REVIEW.



THE PROBLEM



OVER \$2000 IN
APPLICATION
FEES/STUDENT



APPLICATIONS/STUDENT
RISING IN EVERY
SPECIALTY



APP CONTENT OVERLY
DETAILED, UNWEILDY
FOR PROGRAM
DIECTOR REVIEW



APP CONTENT NOT
MODIFIED IN >20
YEARS



CentralApp

by ACCESSGME

*Customizable, low -cost residency
application platform focused on
holistic review.*



Our platform was designed by leaders in medical education with years of experience in residency selection.



***Kianna
Jackson, MD***

*CEO, Co-founder
Current Resident*



***Reza
Breakstone,
JD, MBA***

*Chief Operations
Officer*



Brian Drolet, MD

*Co-founder
Program Director*



***Galen
Perdikis, MD***

*Current Chair of
Vanderbilt Plastic
Surgery*



***Jeffrey Janis,
MD***

*Prior President of
American Council
of Academic
Plastic Surgeons*



***Elena
Carraby***

*Director of User
Support, Prior
President of Plastic
Surgery Coordinators*



Proof of Concept -The Plastic Surgery Common Application

Publications & presentations
limited to 10, significant
experiences required

2 significant leadership & service
experiences

Personal statement <500 words

3 short response essays

Up to 3 LORs

PSCA 1.0

20/84 (24.3%)

Participating programs

1 PSCA only program

181 completed

applications

Application crafted by program directors, chairs, residents, and students





Five Years of Experience and Iterative Growth



Literature-Supported User Preference

Most applicants and PDs prefer [CentralApp] over ERAS. These data, in conjunction with the cost savings, suggest that [CentralApp] may be a better alternative for the integrated plastic surgery match

In comparison to ERAS, [CentralApp] was reported to be more intuitive and concise.

Ultimately, [CentralApp] represents a great step for specialties to have more control over their application and selection process as well as allowing for the implementation of specialty-specific information

Overall: This was a great pilot for what should be the norm in the residency application process

[CentralApp] would likely alleviate some of the socioeconomic barriers some med students face during the application process

PMID: 38553367.
<https://pubmed.ncbi.nlm.nih.gov/38553367/>
PMID: 38549705; PMCID: PMC10977544.
<https://pubmed.ncbi.nlm.nih.gov/38549705/>
PMID: 37093771.
<https://pubmed.ncbi.nlm.nih.gov/37093771/>
PMID: 36842285.
<https://pubmed.ncbi.nlm.nih.gov/36842285/>
PMID: 36655029; PMCID: PMC9839255.
<https://pubmed.ncbi.nlm.nih.gov/36655029/>
PMID: 35186632; PMCID: PMC8849438.
<https://pubmed.ncbi.nlm.nih.gov/35186632/>



What makes CentralApp great?

CentralApp is designed for efficient, holistic applicant selection.



Focused, *Specialty Specific* Application Content



Demographics



Education
Research
Significant Experiences
Work



Short Answer Questions
(Specialty Specific)
Personal Statement

MSPE

Letters of Recommendation

Transcript

Standardized Scores

Program Selection

Signaling



OLIVIA JANE
sampleapplicant@gme.edu
(999) 999-9999



DEMOGRAPHICS

Gender:	Female	Ability to carry out responsibilities:	<input checked="" type="checkbox"/> Yes
Ethnicity:	American	Misdemeanor or Felony:	<input type="checkbox"/> No
US Citizen:	<input checked="" type="checkbox"/> Yes	Malpractice Lawsuit:	<input type="checkbox"/> No
Couple's Match:	<input type="checkbox"/> No	Fluent in additional languages:	<input type="checkbox"/> No
Previous Applicant:	<input type="checkbox"/> No		

EDUCATION

- July 2012–May 2016 **Massachusetts Institute of Technology**
Bachelor's of Science in Chemistry
- July 2016–May 2020 **Vanderbilt University School of Medicine**
Doctorate in Medicine

Clerkship Grades

Internal Medicine	<input checked="" type="checkbox"/>
Neurology	<input checked="" type="checkbox"/>
OB/GYN	<input checked="" type="checkbox"/>
Pediatrics	<input checked="" type="checkbox"/>
Psychiatry	<input checked="" type="checkbox"/>
Surgery	<input checked="" type="checkbox"/>

Standardized Scores

USMLE Step 1	<input checked="" type="checkbox"/> 247
USMLE Step 2	<input checked="" type="checkbox"/> 242

Additional Course Work

Medical Imaging and Anatomy	HONORS
Pediatric Emergency Medicine	HONORS
Plastic Surgery Avd Clinical Elective	HONORS
Plastic Surgery Acting Internship	HONORS
Research Immersion	HONORS
Emergency Medicine	HONORS

Away Rotations

University of Pittsburgh	HONORS
University of Washington	HONORS
Duke University	HONORS

>80% cost reduction to applicants



Completely Customizable Application and Review

WELCOME, TEST ACCOUNT

Welcome to your Dashboard! Here you can access all submitted applications, view notifications on application, interview, and review updates, and customize your application and team!

Applicants Overview

New Applications	Pending Invitations	Pending Reviews
0	0	0

Stay up to date on your applicant statistics here. For more specific information, see the menu on the left.

Application Customization

Utilize this feature to customize your application experience. Here, you can edit the rubric that your team is utilizing for review, customize your view of the application, and PDF download settings!

[Edit Rubric](#) [Customize Application View](#)

Test Account

- Home
- Rubric
- Customize Application**
- Manage Reviews
- Applications
- Groups
- Completed Reviews
- Recommendations
- Settings
- Contact Us
- Account access
- Logout

CUSTOMIZE APPLICATION VIEW

- 1 Personal Information
- 2 Residency Application
- 3 Personal Statement
- 4 Documents
- 5 Letters of Recommendation

Exclude Profile Picture

Include First Name

3 Personal Statement

EDIT RUBRICS

Text Field

Text|

Scale

1 10

Dropdown

Select the option

[Add New Field](#) [Cancel](#)



Intuitive Applicant Sorting And Review Portals

← All Applications / Isabella Rodriguez's Application

ISABELLA RODRIGUEZ'S APPLICATION

Groups ▾

Demographics

Education

Honors and Awards

Research

Significant Experiences

Hobbies and Interests

Short Answer Questions

Personal Statement

Signal statement

Additional research file

Letters of recommendation



Isabella Rodriguez
isa.rodriguez@gmail.com
18125893419
123 Elm Street Dallas, TX
75201 USA
University of Alabama School of
Medicine

★ SIGNED

DEMOGRAPHICS

Gender Identity: Female

Race/Ethnicity: Hispanic or Latino

US Citizen: Yes

Hometown: Dallas, TX

Couple's Match: No

Previous Applicant: No

What other language(s) are you fluent in?
Spanish

Ability to carry out responsibilities: Yes

Misdemeanor or Felony:

Malpractice Lawsuit:

Fluent in additional languages:

NRMP ID:

AAMC ID:

PROGRAM DIRECTOR

Customize Application Review Edit Rubrics

Rubric

Saved ✓

Score

Worst 1 2 3 4 5 Best

Interview applicant?

Yes

MANAGE REVIEWS

Welcome to your review manager! Here you can assign all applicants, individually, or by group. You can also view existing reviewer assignments by clicking on their names below.

Assign Reviews

Reviewers

Test Account
Assigned 9 | Pending 5 | Completed 4

Program Coordinator
Assigned 9 | Pending 9 | Completed 0

Example Verified User
Assigned 8 | Pending 8 | Completed 0

Example Reviewer
Assigned 9 | Pending 9 | Completed 0

Example Recommender
Assigned 9 | Pending 9 | Completed 0

Example Reviewer

Applications

Unassign All

First name	Last name	Status	View	Unassign
Robert	Pooley	Completed	View Application	Unassign
Isabella	Rodriguez	Completed	View Application	Unassign
Lila	Ourlik	Completed	View Application	Unassign
Jane	Doe2	Pending Review	View Application	Unassign
Benjamin	Mitchell	Pending Review	View Application	Unassign
Chloe	Burgess	Pending Review	View Application	Unassign
Test5	Test5	Completed	View Application	Unassign
Demonstration	Account	Pending Review	View Application	Unassign

GROUPS

All My Groups Shared Groups Create New Group

Interview Candidates
Highest ranked applicants
6 Applications
Edit

Research Year Applicants
Completed additional productive research year
6 Applications
Edit

Rotators
Away rotation students
0 Applications
Edit

Invited Applicants
Invited for interview
6 Applications
Edit

Home Students
6 Applications
Edit

URM Students
5 Applications
Edit

LEARNER CENTRIC APPLICATIONS



CentralApp offers customizable
control of the **application**
content , **timeline** , and **data** .



The questions we're sure you have:

What is the cost to our applicants and programs this cycle?

How does a separate application process impact The Match? The SOAP?

Is CentralApp supported by the FMSB/NBME?

How do we know that CentralApp is secure?

What are our next steps?



What is the cost to our applicants and programs this cycle?

Model A: Exclusive Use

- Thoracic Surgery applicants apply only using TSCA
- Applicants pay a flat fee of \$249 to apply to any TS program
- Zero cost to TSDA to build with CentralApp
- Signaling centralized within CentralApp

Model B: Trial Use

- Thoracic Surgery applicants apply using both TSCA and ERAS for a side-by-side comparison
- Applicants pay nothing to CentralApp
 - \$25K fee to TSDA to support TSCA build and platform maintenance



How does a separate application process impact The Match? The SOAP?

- The residency application process is completely separate from The Match
- We work closely with the NRMP and are building an API to enhance data -sharing to support the SOAP
- Dual -applicants should be advised to complete ERAS as well



Is CentralApp supported by the FMSB/NBME?

Yes! We have had a relationship with the FSMB/NBME as well as the NBOME to provide full USMLE/NBOME transcripts. This year, that API is being enhanced to provide direct integration.



Platform Security is our Highest Priority



*Review with confidence using CentralApp's unique **verified user** database for all uploaded documents*



*Email and **two-factor authentication** for all accounts*



*Data protected using **encryption** at rest and in transit, AWS server only accessible by backend server and protected using identity access control*



What are our next steps?

Now

1

Determine TSCA Model for upcoming cycle

February

2

Create your TSCA Advisory Board

March

3

Work with the CentralApp Customer Success Team to build the TSCA

April

4

Organize specialty training sessions and hold Q&A sessions for programs and applicants



WHY US



Proven in Peer - Reviewed Literature

Multiple peer -reviewed studies supporting our performance as a superior residency application platform



Prioritizing Students

We are the only residency platform prioritizing a low-cost model for students, gaining the support of medical schools and programs nationally



Customizable

Our application platform is the most customizable, specialty and program specific platform available.



Data Control

Specialties control the entire application process including the data.

CentralApp **saves applicants money** and **programs time** .



CentralApp

by ACCESSGME

*Saving applicants **money** and programs **time** .*

 help@accessgme.com

 accessgme.com

