

**T\*S\*D\*A  
BOOT CAMP**

**July 25-28, 2013**

**Chapel Hill, NC**



**T\*S\*D\*A  
BOOT CAMP**

**TSDA**

*Welcomes*

**CLASS OF  
2 0 1 3**



ENBA  
BONE CAMP  
STEVE  
SPURLOCK, MD  
RESIDENT

ENBA  
BONE CAMP  
ALLISON  
MITCHELL, MD  
RESIDENT

ENBA  
BONE CAMP  
CHANAY, MD  
RESIDENT

ENBA  
BONE CAMP  
RICK, MD  
RESIDENT

ENBA  
BONE CAMP  
HERTZBERG,  
MD  
RESIDENT

ENBA  
BONE CAMP  
RESIDENT

ENBA  
BONE CAMP  
SNELLZER, MD  
RESIDENT

UDUB  
IN



ISPPA 2017  
HALBREINER, MD  
RESIDENT

ISPPA 2017  
DENING, MD  
RESIDENT

ISPPA 2017  
KIRCHNER, MD  
RESIDENT

ISPPA 2017  
BERMAN, MD  
RESIDENT

ISPPA 2017  
ZYL, MD  
RESIDENT

ISPPA 2017  
DENING, MD  
RESIDENT

ISPPA 2017  
KIRCHNER, MD  
RESIDENT

ISPPA 2017  
AHMAD, MD  
RESIDENT



APPA  
2012 Fall  
PERDI, MD  
RESIDENT

APPA  
2012 Fall  
HEREDIA, MD  
RESIDENT

APPA  
2012 Fall  
MARR, MD  
RESIDENT

APPA  
2012 Fall  
JAMIL, MD  
RESIDENT

APPA  
2012 Fall  
ENGSTROM, MD  
RESIDENT

APPA  
2012 Fall  
KOVCHENKO,  
MD  
RESIDENT

APPA  
2012 Fall  
GLENN, MD  
RESIDENT

WALK BLOOD CANCER  
2012



RESIDENT

TS-BA  
HOOT CAMP  
KESTER, MD  
RESIDENT

TS-BA  
HOOT CAMP  
RESIDENT

TS-BA  
HOOT CAMP  
PETRAN, MD  
RESIDENT

TS-BA  
HOOT CAMP  
MOREMEN, MD  
RESIDENT

TS-BA  
HOOT CAMP  
TAYLOR, MD  
RESIDENT







GRUMMAN  
AUDITORIUM

**T\*S\*D\*A  
BOOT CAMP**

**VESSEL  
ANASTOMOSIS**

**ALPHA**

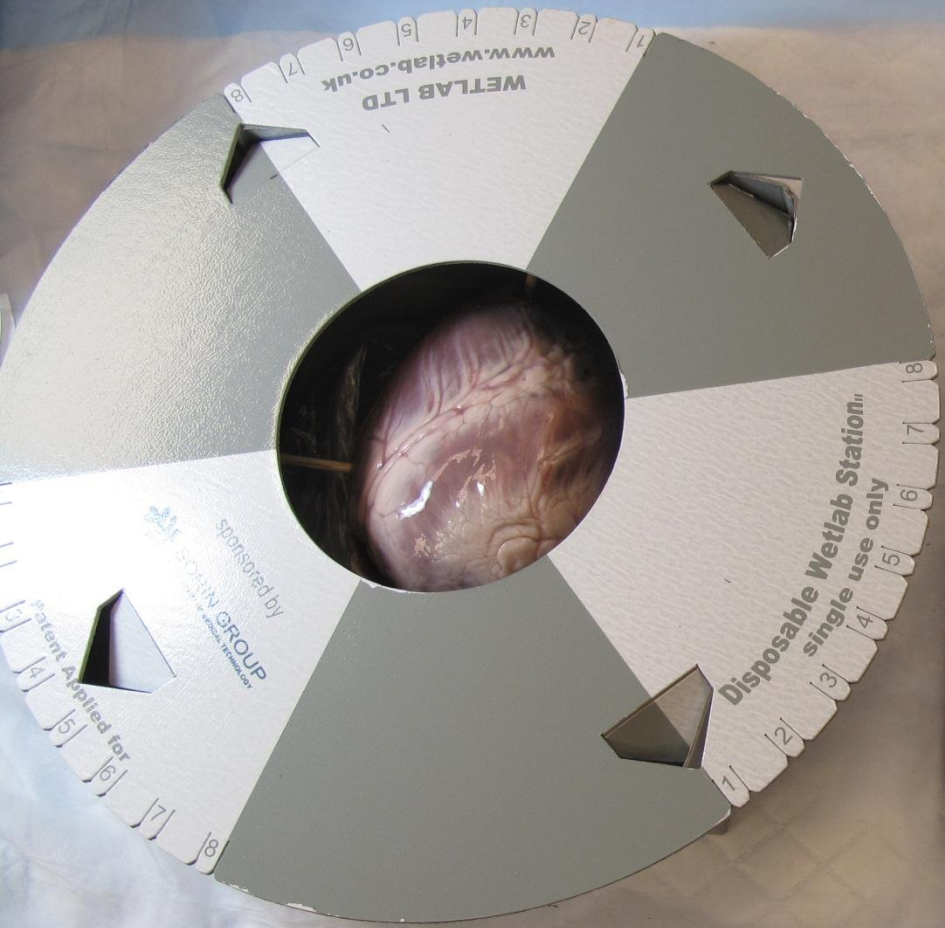









WETLAB LTD  
www.wetlab.co.uk

Patent Applied for

Sponsored by  
SORIN G  
AT THE HEART OF MEDICINE

Disposable Wetlab  
use only

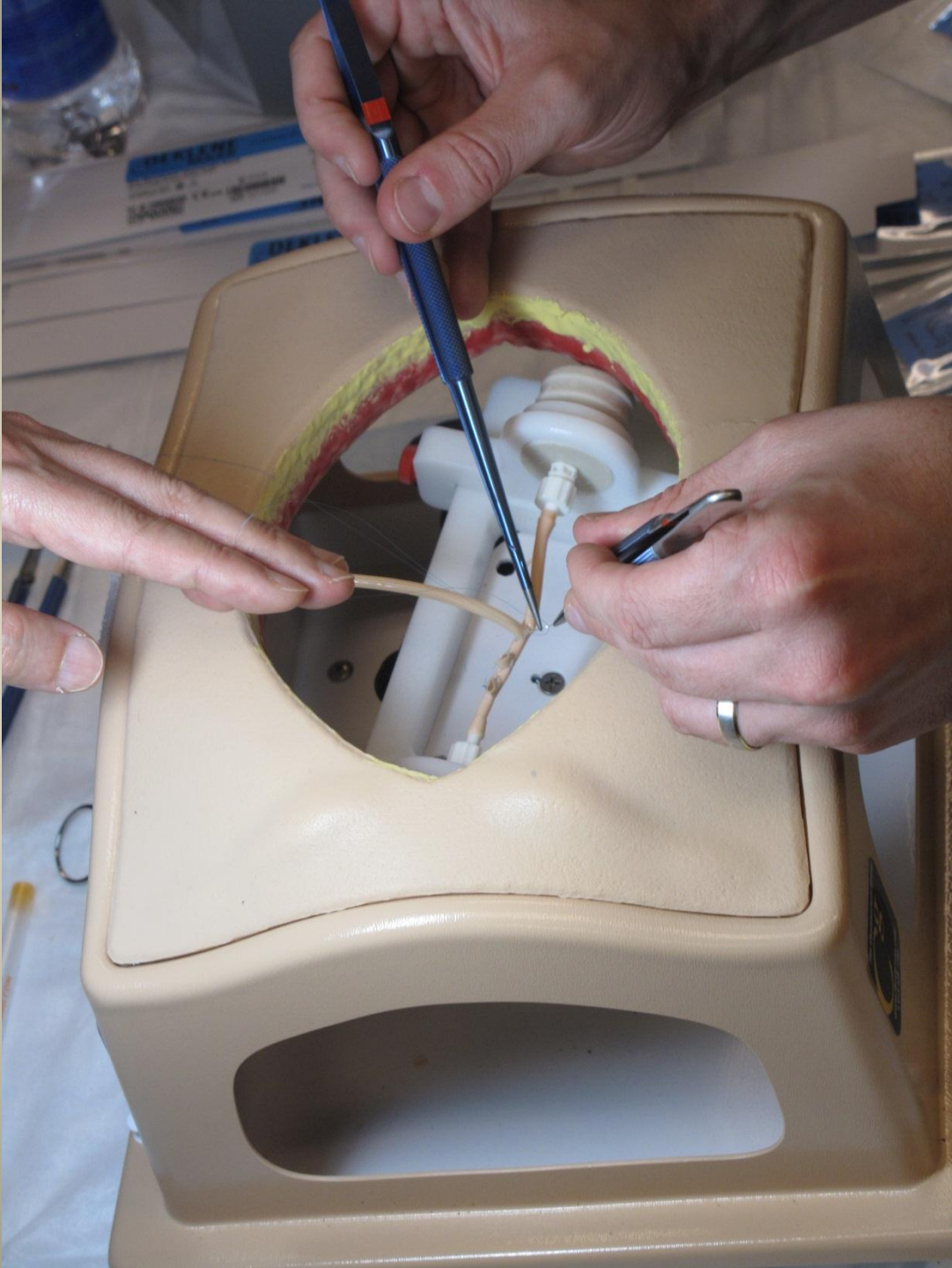



BOOT CAMP

BRITTON, MD  
LEWIS

Albany Med

The Chamberlain Group  
**Cg**  
www.theCgroup.com  
1.413.528.7744

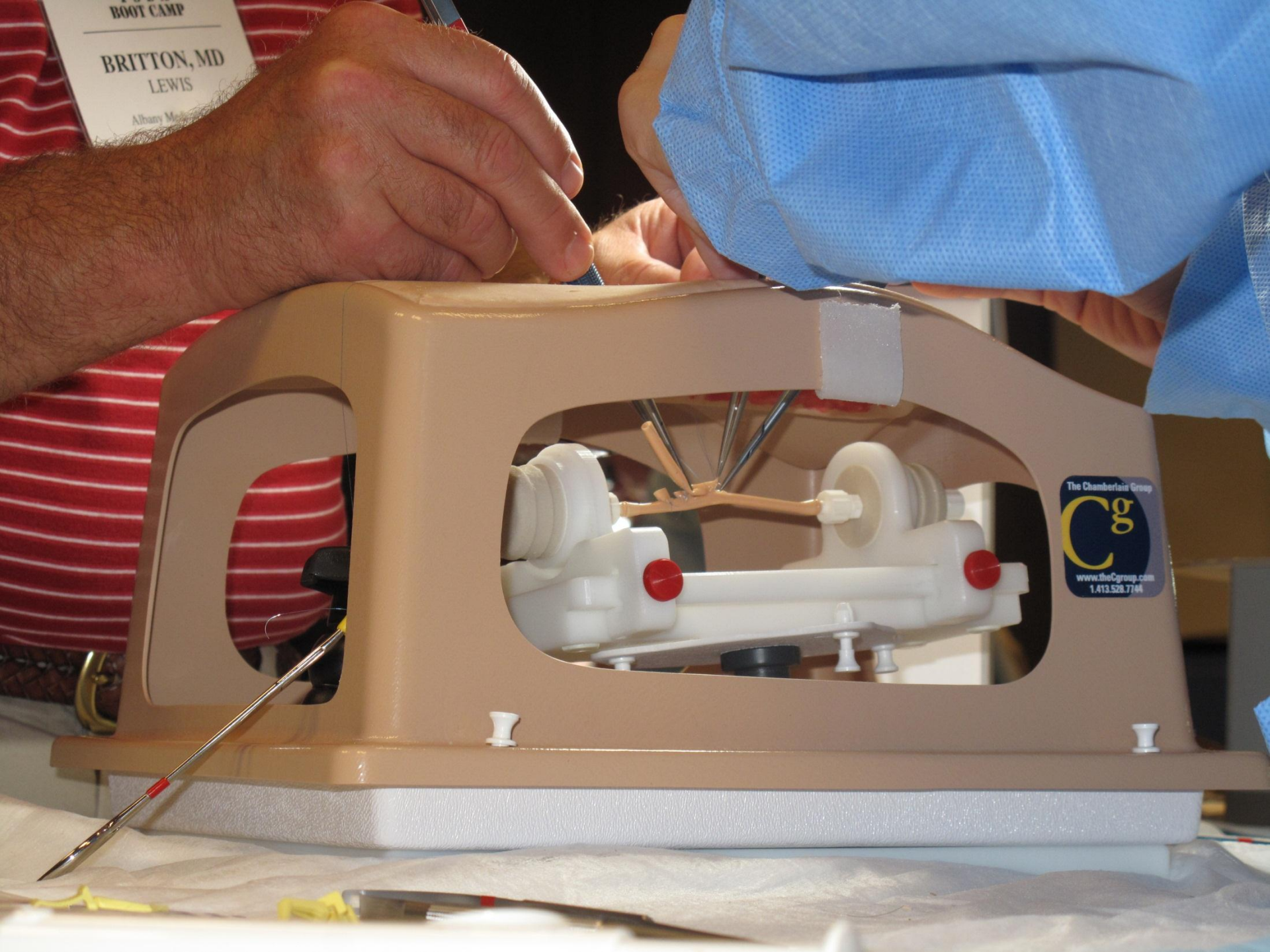





**T\*S\*D\*A  
BOOT CAMP**

**BRONCHOSCOPY/  
MEDIASTINOSCOPY**







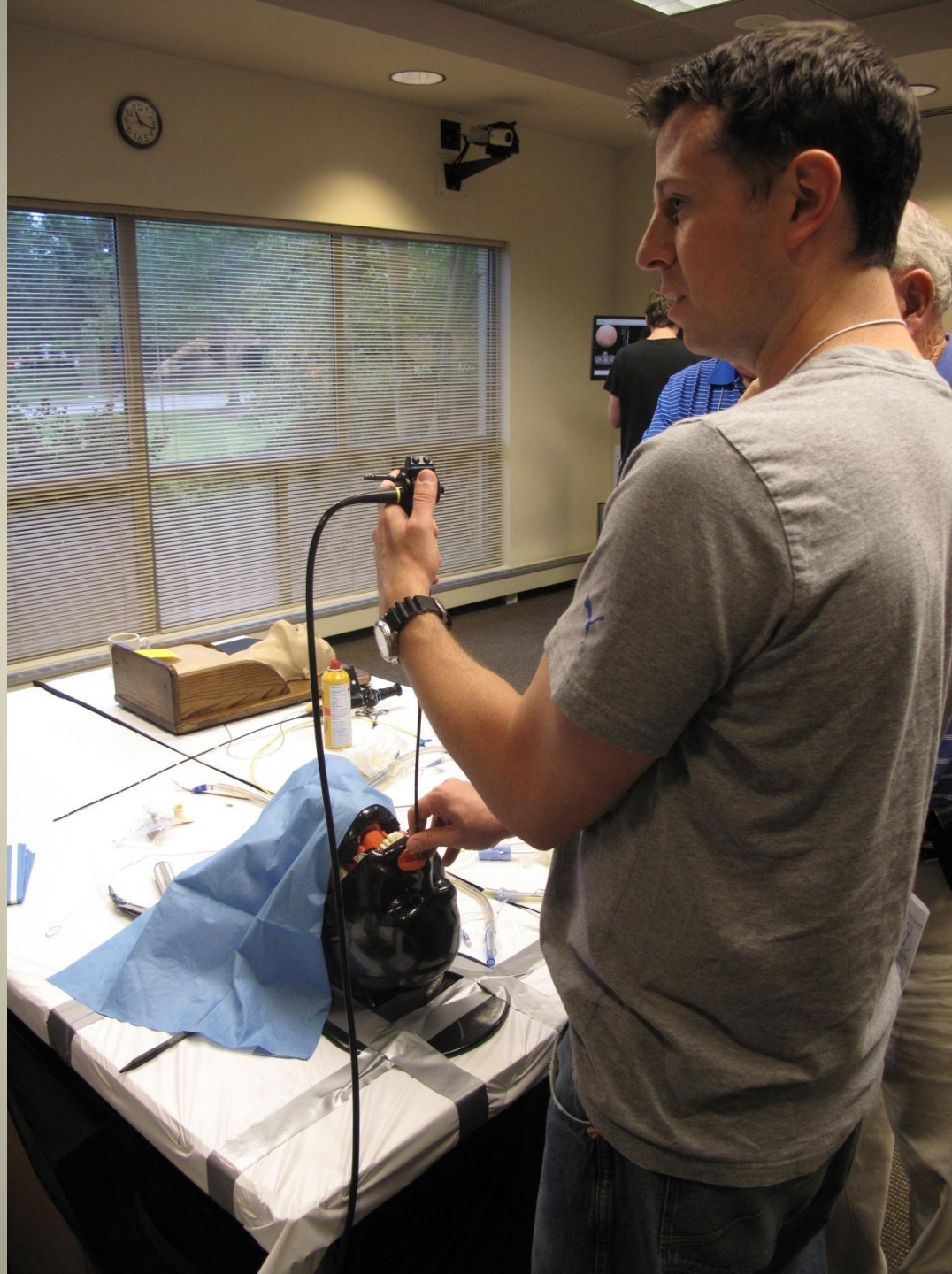

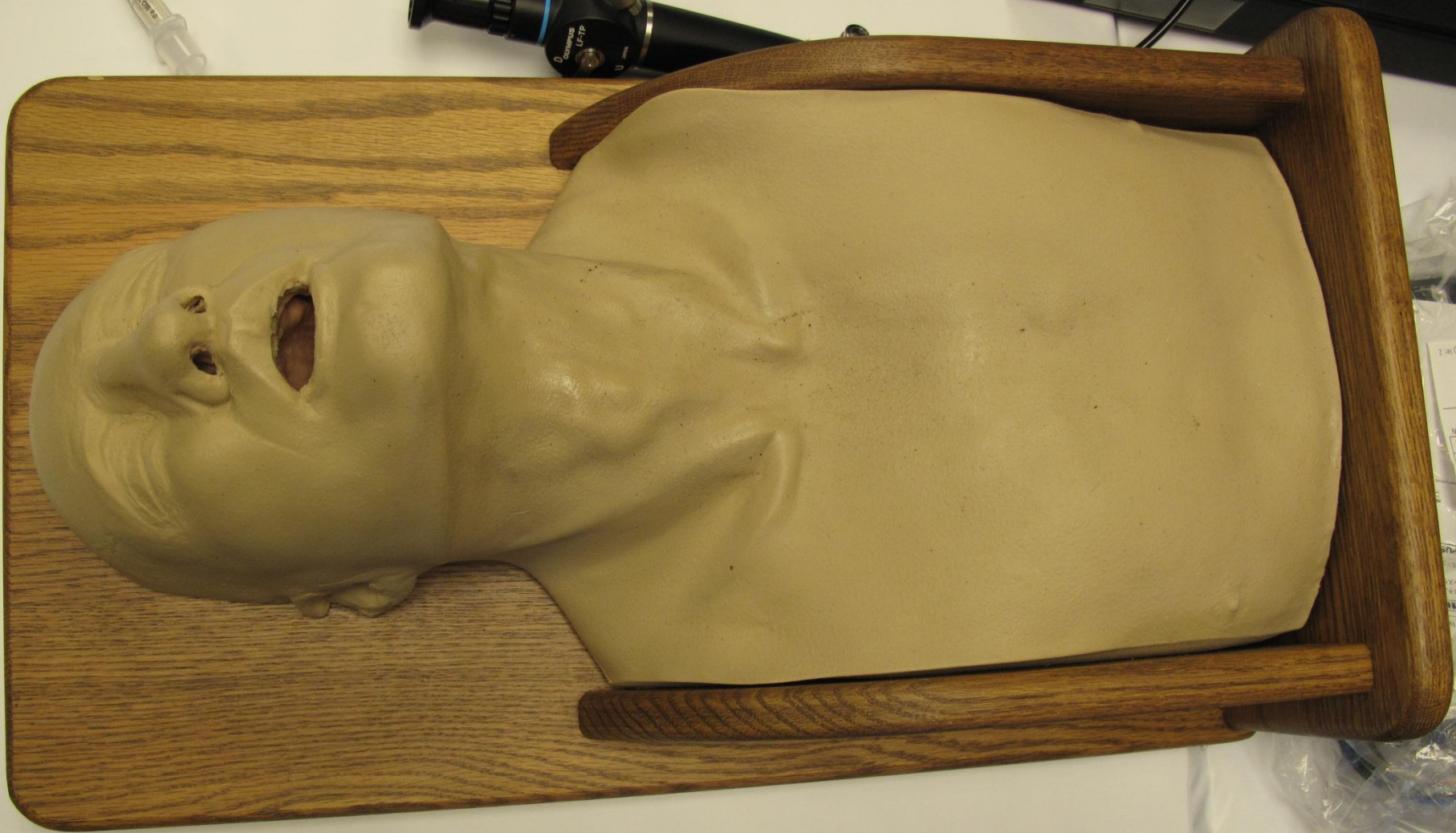





IDENTIFICATION LABEL  
DENTAL MODEL  
DENTAL MODEL  
DENTAL MODEL

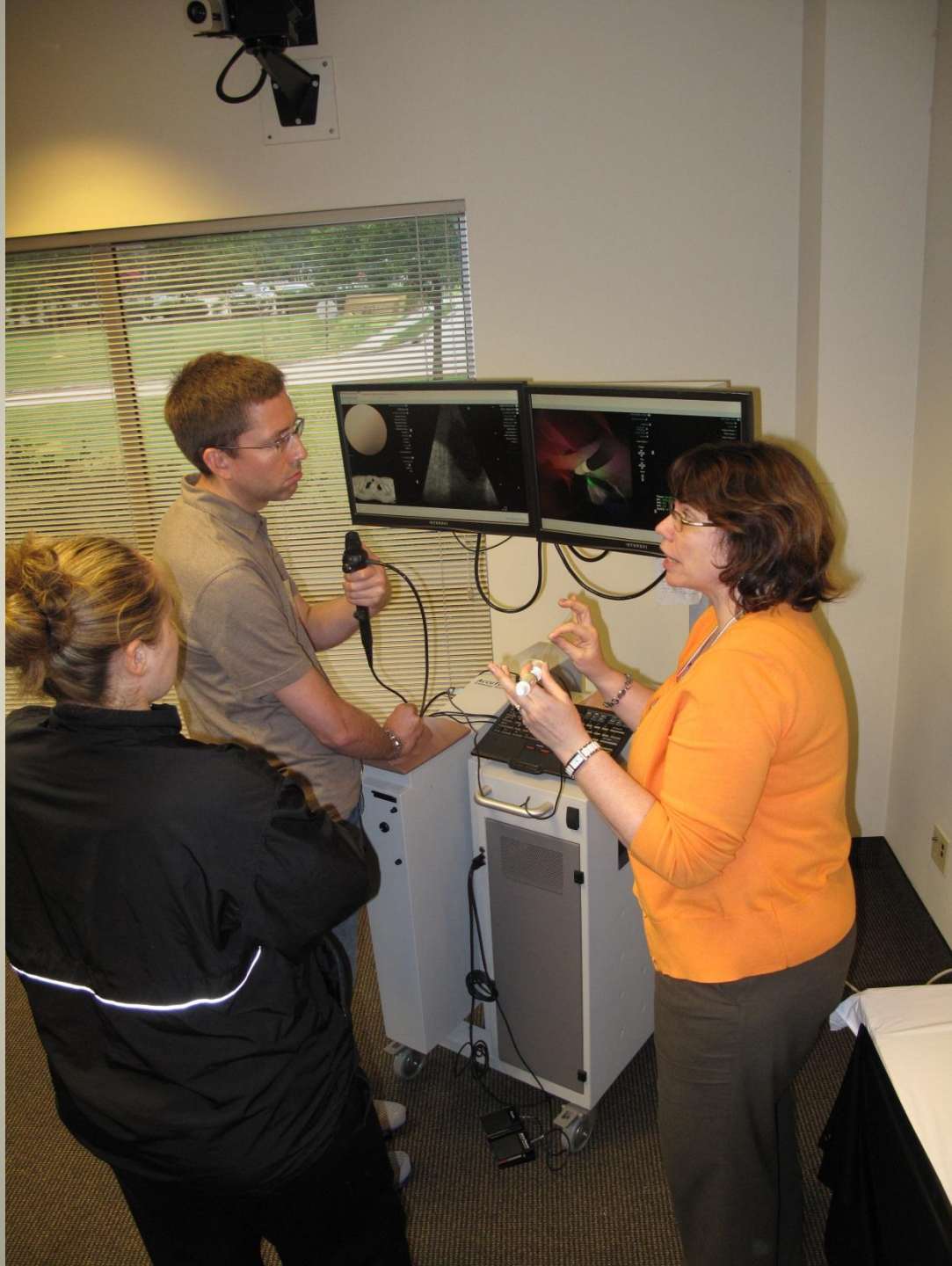





**T\*S\*D\*A  
BOOT CAMP**

**CPB SKILLS**







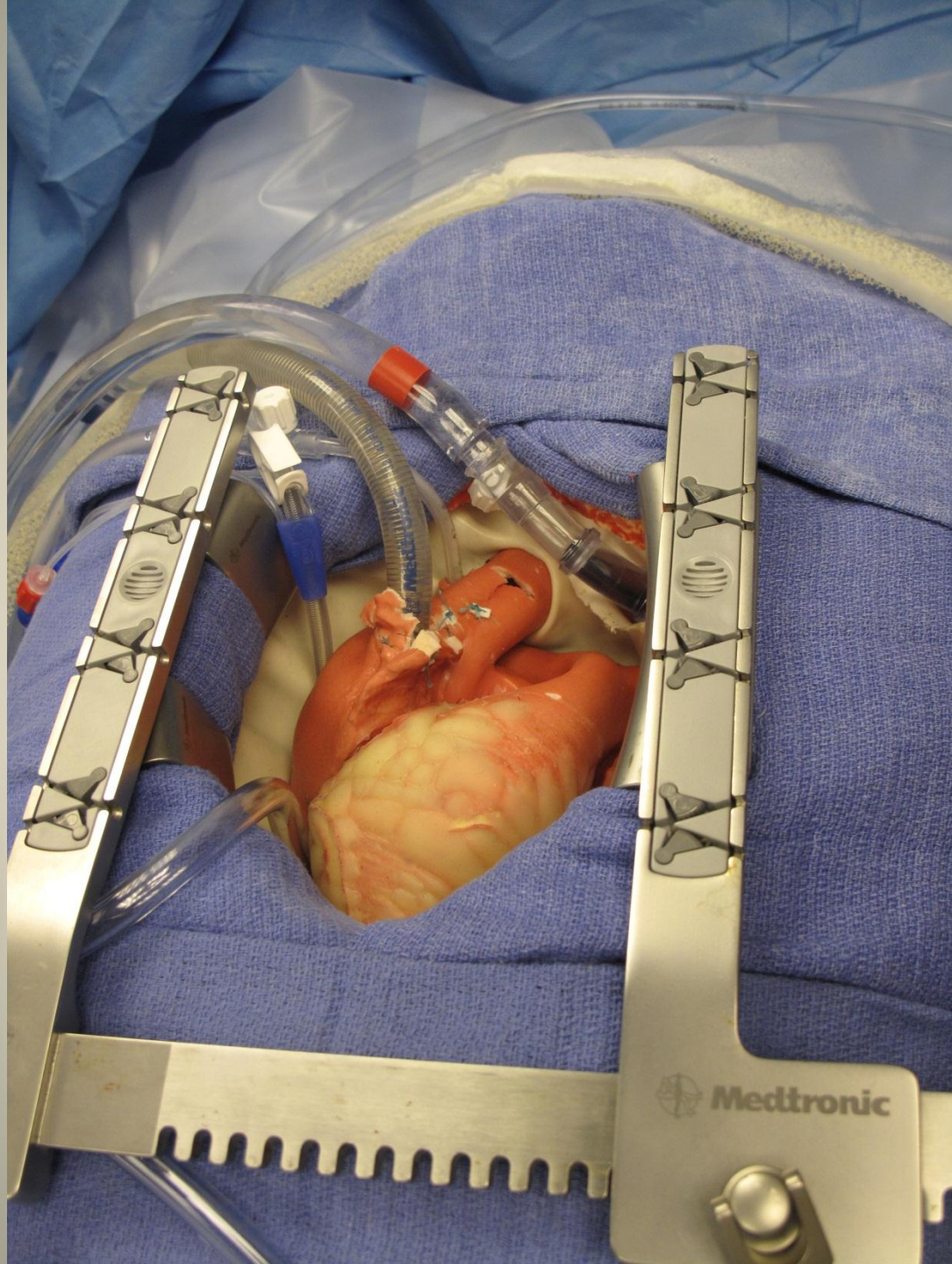



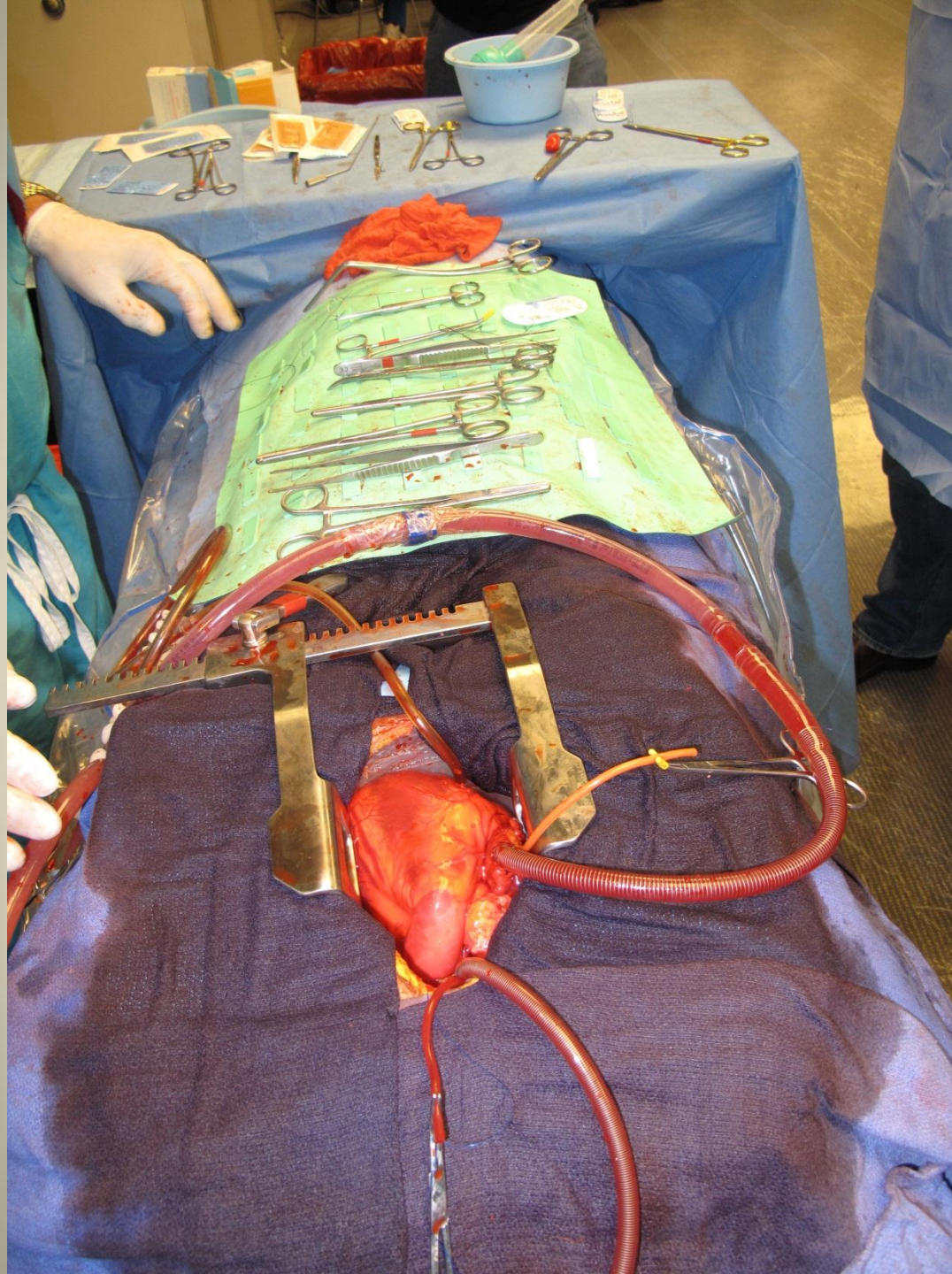

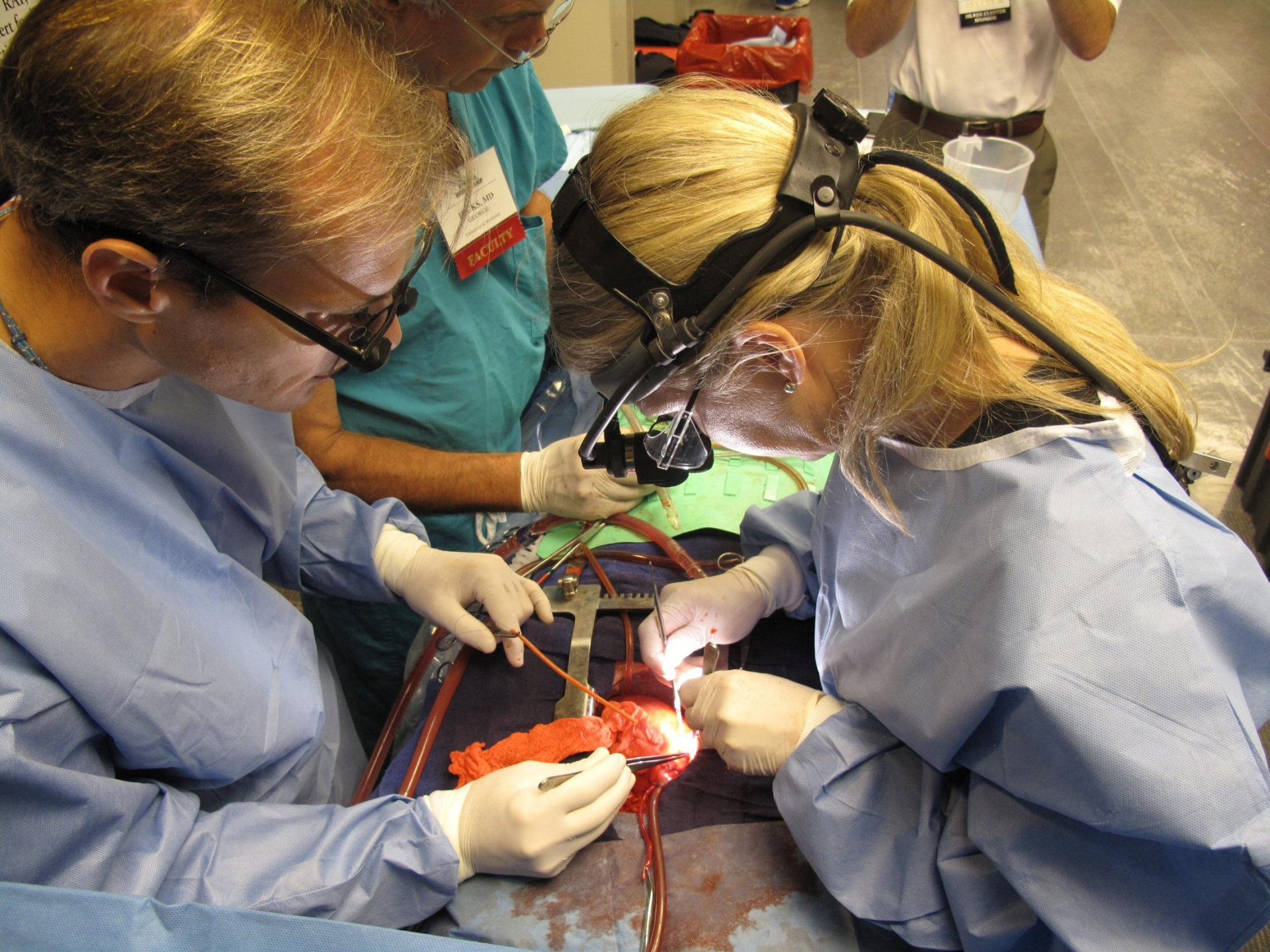



MESSAGES

**T\*S\*D\*A  
BOOT CAMP**

**SIERRA**

**OPEN  
LOBECTOMY**



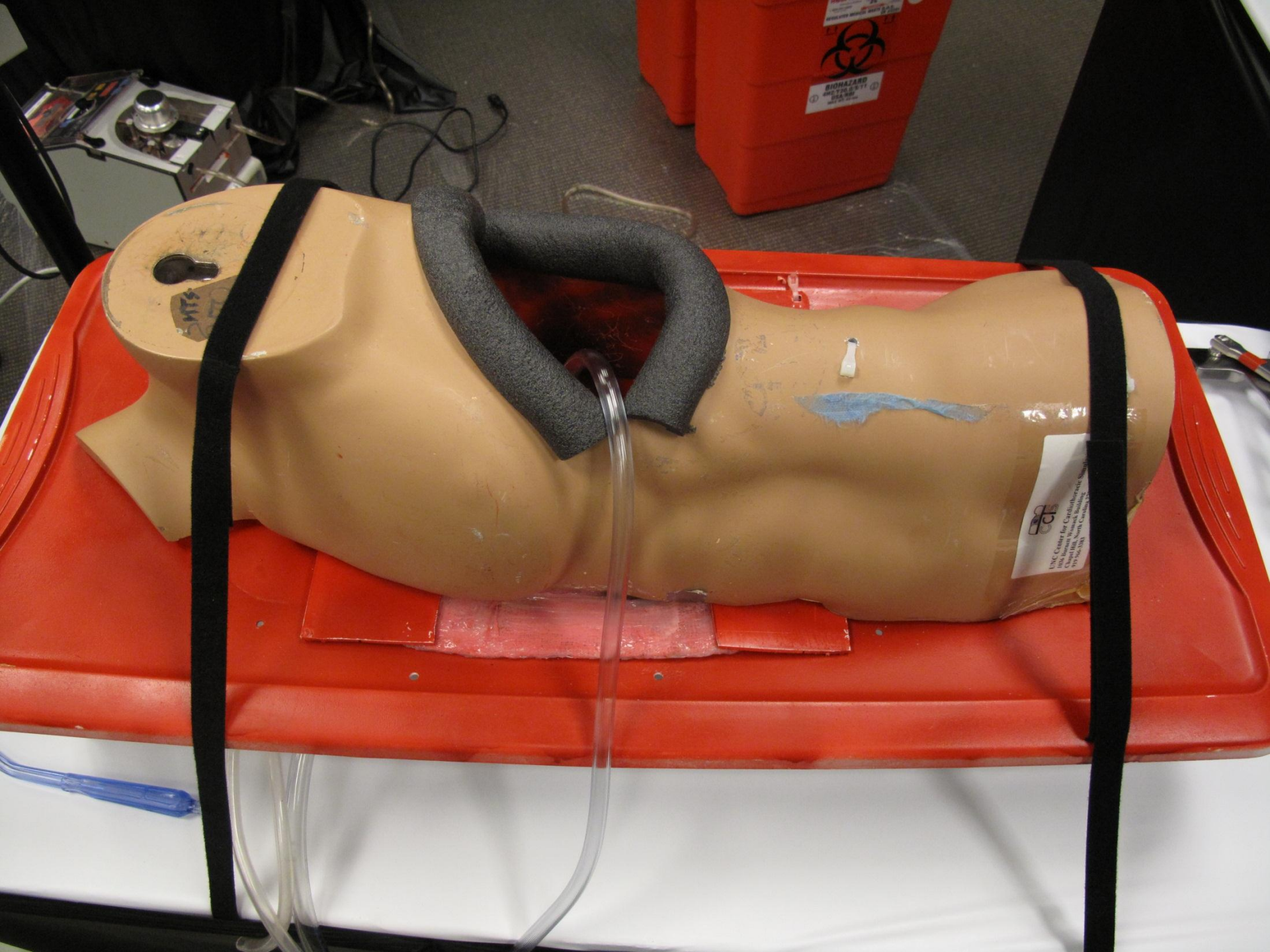

BIOHAZARD  
DO NOT TOUCH  
DO NOT OPEN

UNC Center for Critical, Interdisciplinary, and  
Innovative Research in Health Care  
1750 South Road, Suite 3000, Chapel Hill, NC 27599  
(919) 853-3333

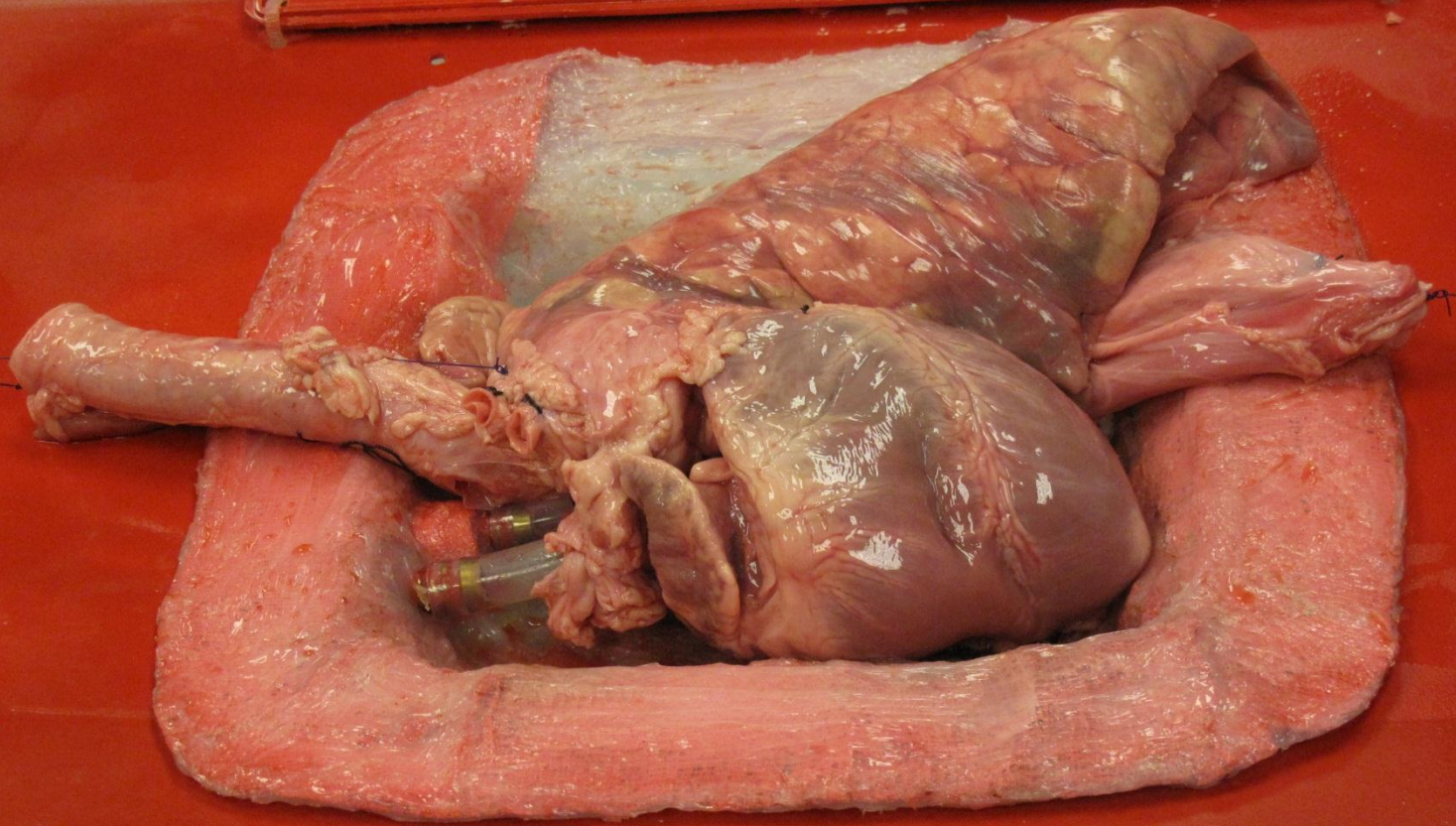

Sterilite  
41 Qt.  
1800 8200







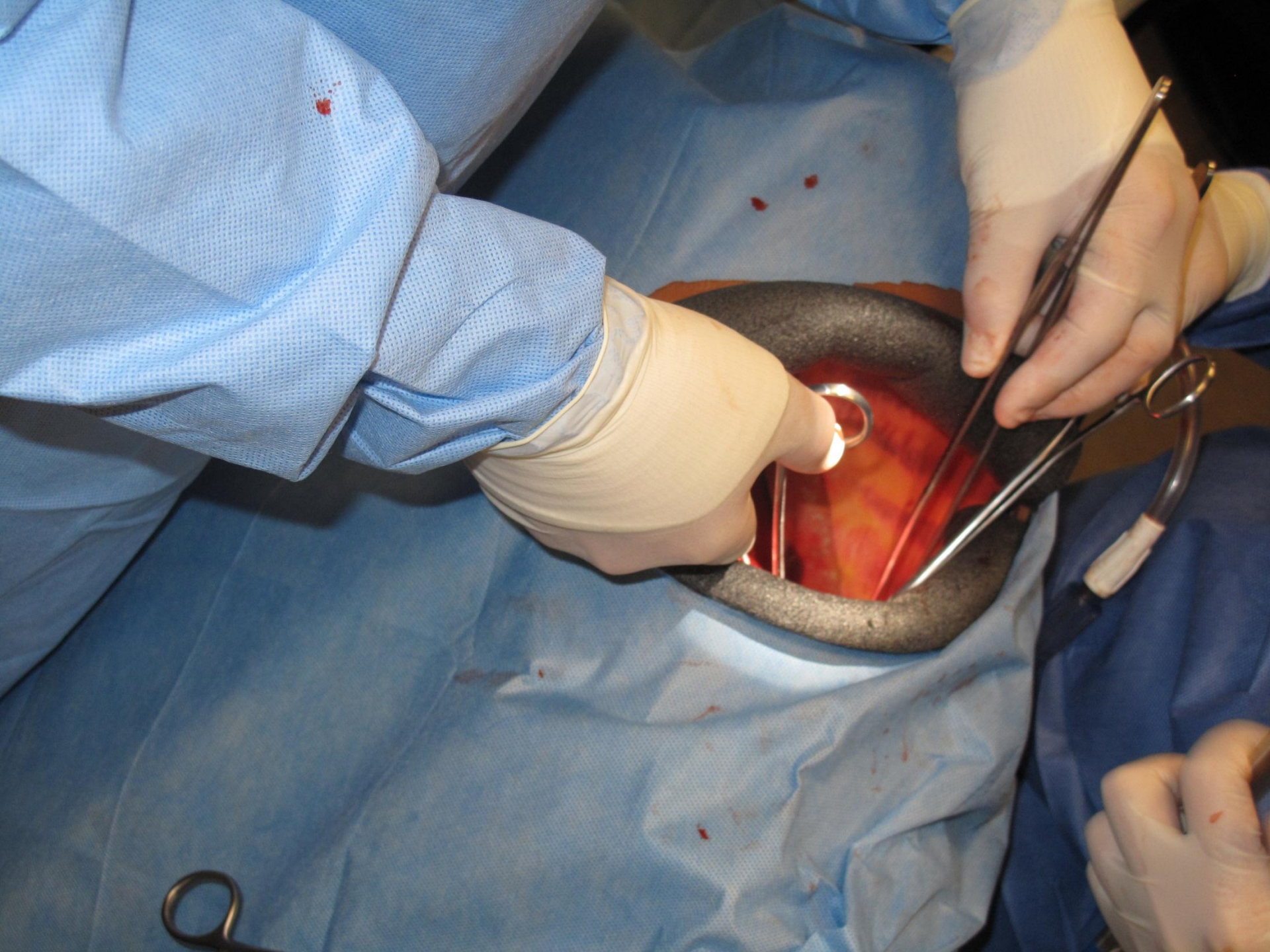





# Introduction to Aortic Valve Surgery

Provided by:  
**ST. JUDE MEDICAL™**  
MORE CONTROL. LESS RISK.

Provided by:  
**ST. JUDE MEDICAL™**  
MORE CONTROL. LESS RISK.

Provided by:  
**ST. JUDE MEDICAL™**

Provided by:  
**ST. JUDE MEDICAL™**  
MORE CONTROL. LESS RISK.

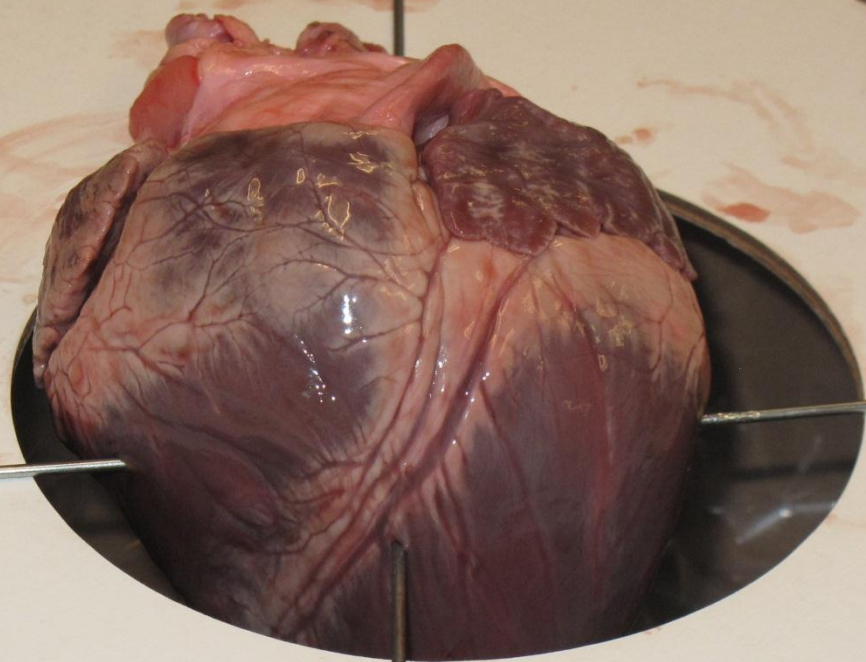



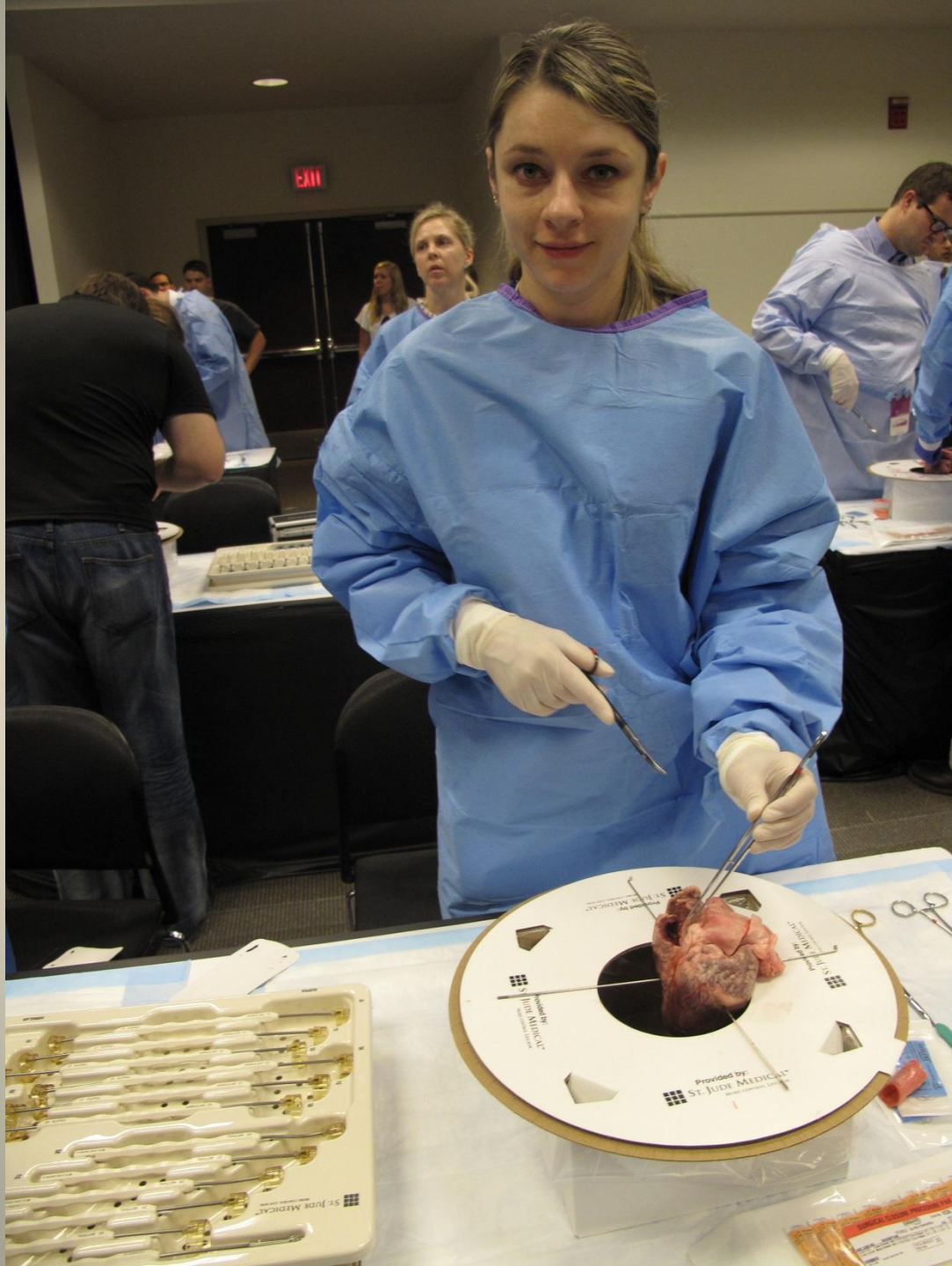



















Provided by:  
ST. JUDE MEDICAL™  
MORE CONTROL. LESS RISK.

Provided by:  
ST. JUDE MEDICAL™  
MORE CONTROL. LESS RISK.

Provided by:  
ST. JUDE MEDICAL™  
MORE CONTROL. LESS RISK.

Provided by:  
ST. JUDE MEDICAL™  
MORE CONTROL. LESS RISK.

ST. JUDE MEDICAL  
Suture Dispenser  
#1

C-V



ASSISTANT GRASP HERE

Provided by:  
**ST. JUDE MEDICAL™**  
MORE CONTROL. LESS RISK.

Provided by:  
**ST. JUDE MEDICAL™**  
MORE CONTROL. LESS RISK.

Provided by:  
**ST. JUDE MEDICAL™**  
MORE CONTROL. LESS RISK.

Provided by:  
**ST. JUDE MEDICAL™**  
MORE CONTROL. LESS RISK.

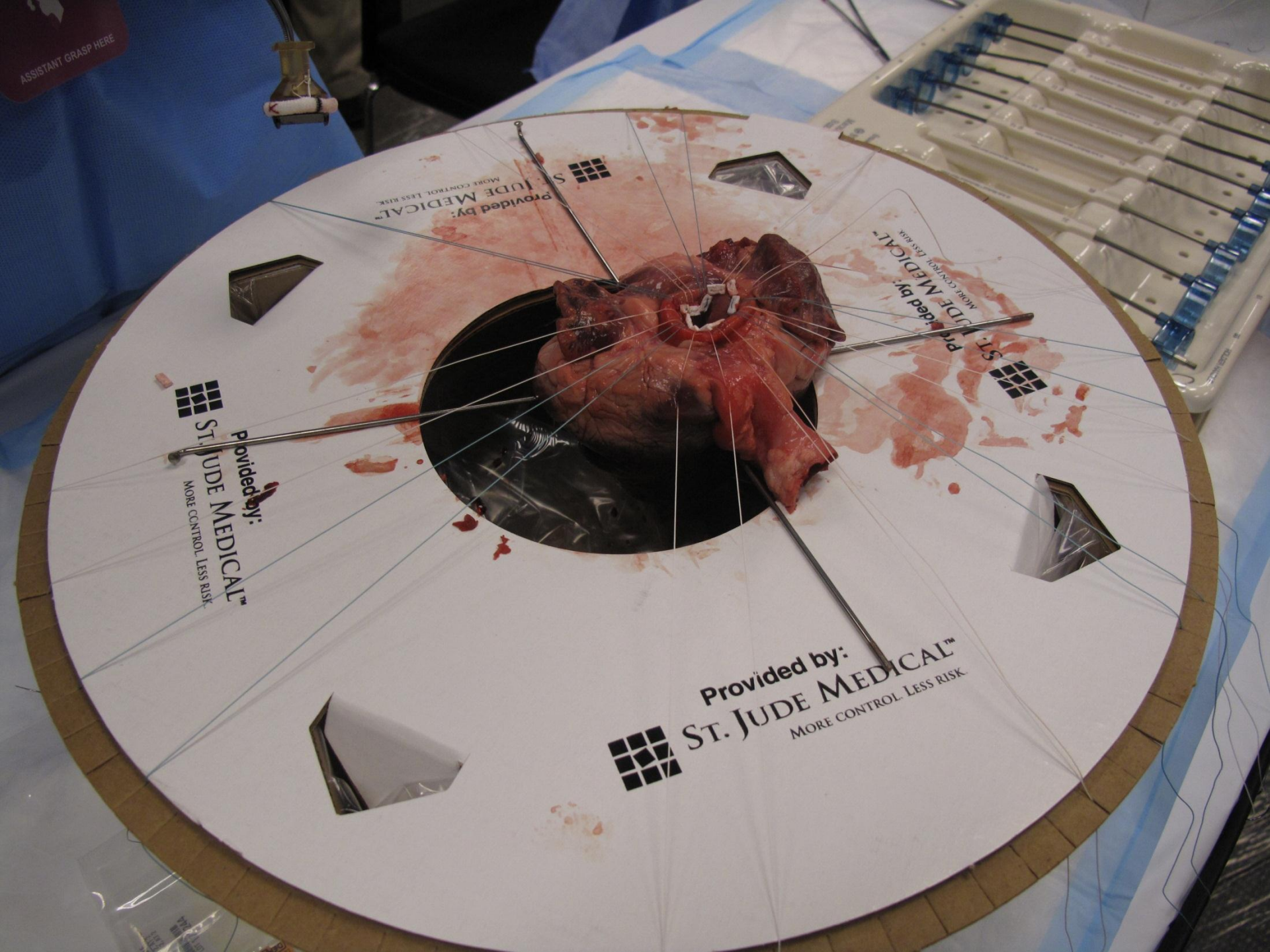





T-S-D-A  
ROOT CAMP  
FERGUSON, MD  
MARK  
University of Chicago  
FACULTY

T-S-D-A  
ROOT CAMP  
BAINS, MD  
MANJIT  
Memorial Sloan-Kettering Cancer Center  
FACULTY





02  
Scheda, MD, PhD,  
FACS, FACC  
Stefano  
Washington University School of  
Medicine

T-S-DA  
BOOT CAMP  
SUKUMAR, MD  
MITHRAN  
Oregon Health & Science University  
FACULTY

T-S-DA  
BOOT CAMP  
PURI, MD  
VARUN  
Washington University  
FACULTY



2019 MEDICAL  
SHANNA BOKWELL, MD  
RESIDENT

2019 MEDICAL  
SUZUKI  
RESIDENT

2019 MEDICAL  
SMELTZER, MD  
RESIDENT



E-S-P-3  
BOOT CAMP  
AHMAD, MD  
ESQAN  
RESIDENT

E-S-P-3  
BOOT CAMP  
STEEN, MD  
LUCY  
RESIDENT

E-S-P-3  
BOOT CAMP  
RICE, MD  
ROBERT  
RESIDENT

GR  
AU



Play Center Books and Gifts  
Operated by UNC Student Stores



# **T\*S\*D\*A BOOT CAMP**

Special thanks to TSDA 2013 Boot Camp Corporate Supporters

## **GOLD BARS**

**St. Jude Medical, Inc.**

## **SILVER CLUSTER**

**CryoLife**

**Ethicon Endo-Surgery**

**Terumo Cardiovascular Systems**

## **BRONZE STAR**

**CorMatrix**

**Olympus Corporation of the Americas**

**Scanlan International**

**Teleflex Medical**

# **T\*S\*D\*A BOOT CAMP**

## **TSDA Thanks the Following Corporate Supporters:**

The Chamberlain Group

CorMatrix

Covidien

CryoLife

Edwards Cardiovascular

Ethicon Endo-Surgery

HeartWorks

Karl Storz Endoscopy

LifeLike BioTissue, Inc.

Medtronic, Inc.

Olympus Corporation  
of the Americas

Scanlan International

Sorin Group

St. Jude Medical

Teleflex Medical

Terumo Cardiovascular  
Systems

**T\*S\*D\*A  
BOOT CAMP**

**July 25-28, 2013**

**Chapel Hill, NC**